

NW 1/4, SW 1/4 SEC. 12-78-4
SCALE: 1"=100'

17

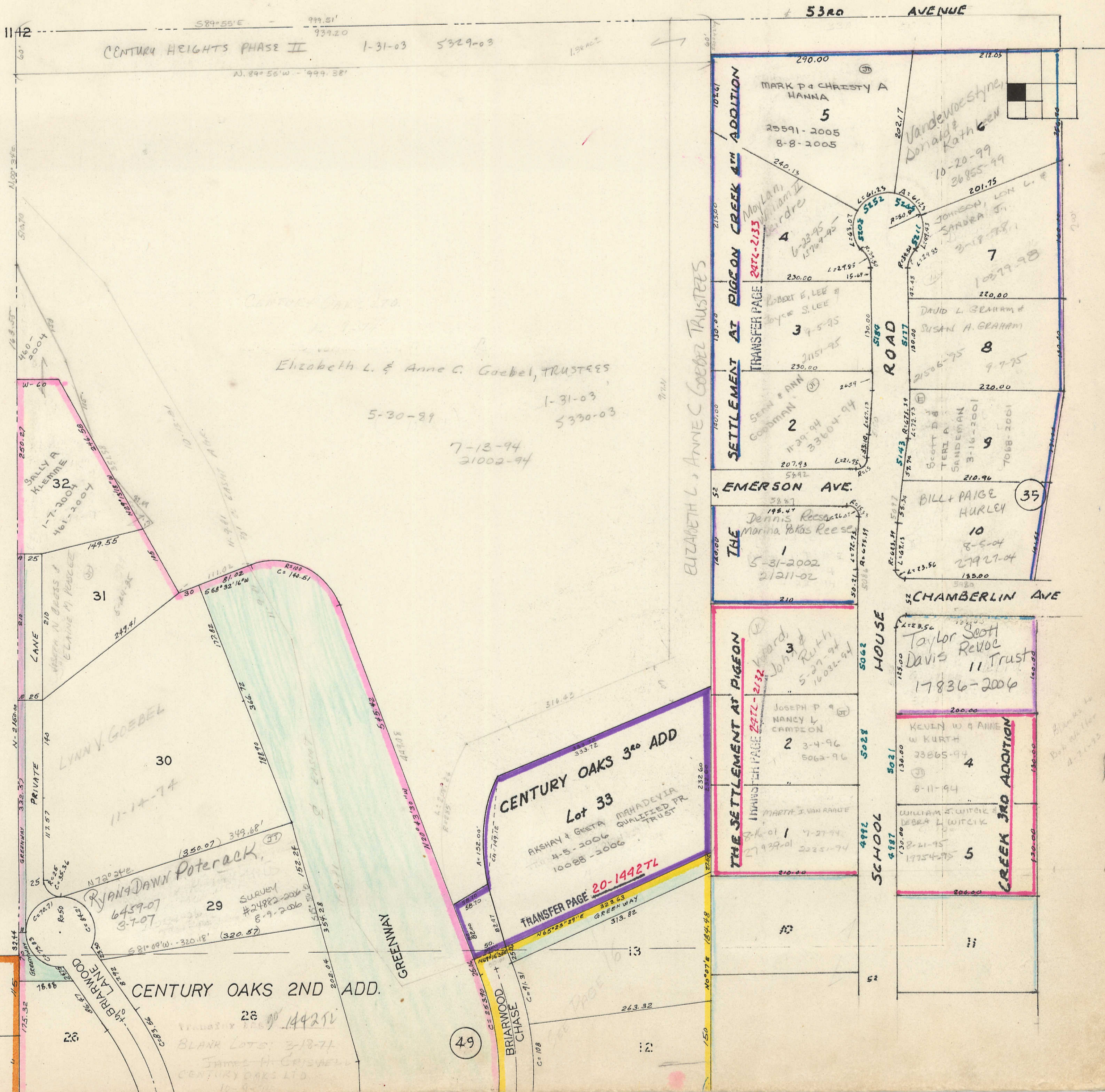

SEC 11
39

49

35

NW 1/4, SW 1/4 SEC. 12-78-4
SCALE: 1"=100'

17

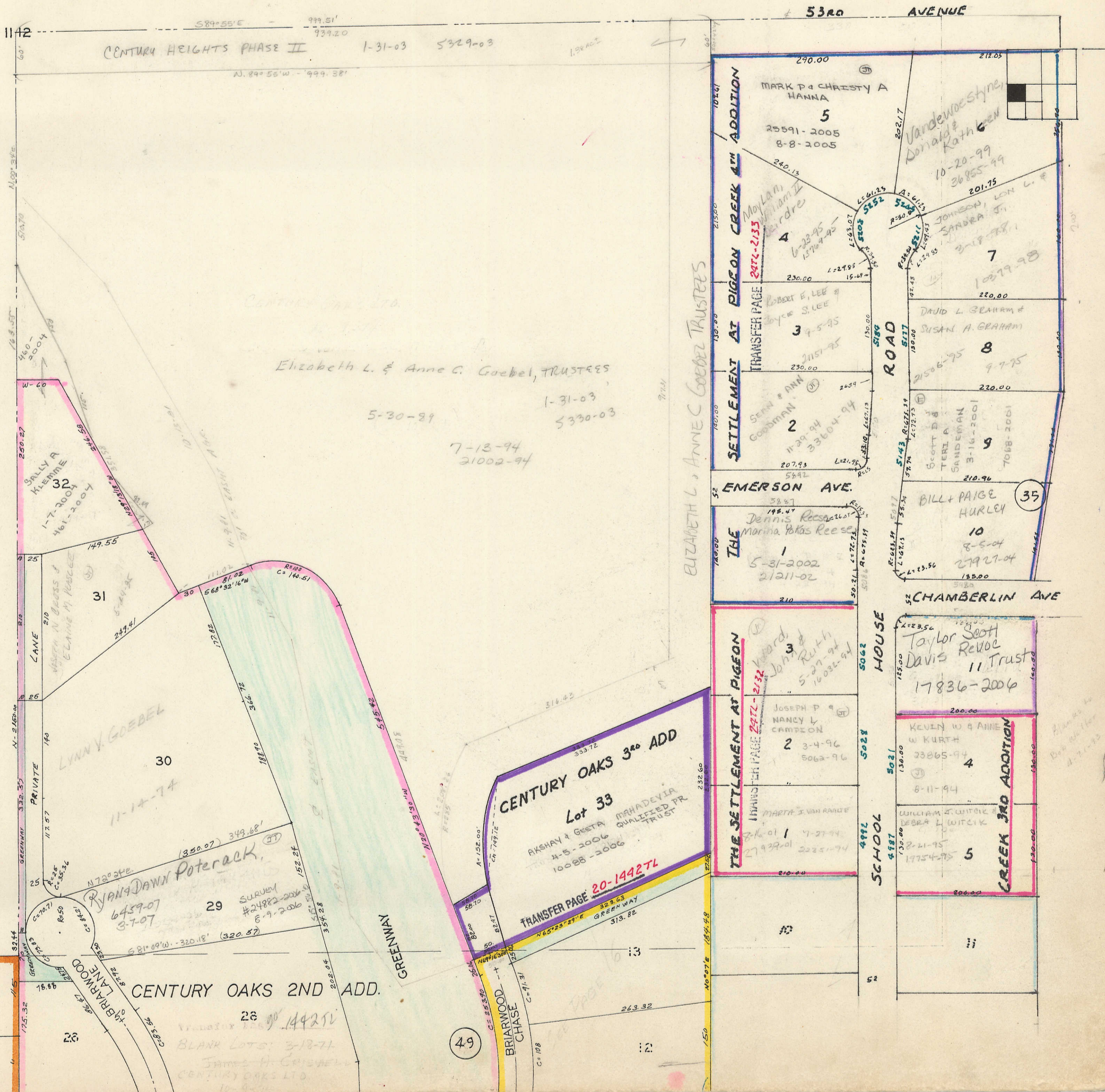

SEC 11

39

49

94

96

CENTURY HEIGHTS PHASE II 1-31-03 5329-03

Elizabeth L. & Anne C. Goebel, TRUSTEES

5-30-89 1-31-03 5330-03

7-13-94 21002-94

SALLY A. KLEMMIE 32
1-7-2007 461-2007

31
149.55

LANE 210
W-60
250.27

PRIVATE 149
117.57

30
11-14-74
LYNN V. GOEDEL

RYAN & DAWN POTERACK 29
6439-07 3-7-07
Survey #24882-2006 6-9-2006

CENTURY OAKS 2ND ADD. 28
14425L
BLANK LOTS 3-18-71
JAMES H. GOZDZIEL
CENTURY OAKS LTD

CENTURY OAKS 3RD ADD Lot 33
AKSHAY & GEETA MAHADEVIA
4-5-2006 10088-2006
MAHADEVIA QUALIFIED PR TRUST

TRANSFER PAGE 20-14427L
MARTA J. VAN ARMAN
7-27-94 27939-01 2225-94

MARK P & CHRISTY A. HANNA 5
25591-2005 8-8-2005

4
MAYLAN WILLIAM Z. BARDRE
6-23-95 15707-95

3
ROBERT E. LEE & SUE LEE
9-5-95 2157-95

2
SEAN & ANN GOODMAN
11-29-94 33604-94

1
Dennis Reese & Marina Pokas Reese
5-31-2002 21211-02

THE SETTLEMENT AT PIGEON
TRANSFER PAGE 2472-2132
JOSEPH P & NANCY L. CAMPION
3-4-96 5062-96

3
KARL & JONATHAN RUTH
5-27-94 16032-94

2
MARTA J. VAN ARMAN
7-27-94 27939-01 2225-94

10

Vandewoestyne, Donald & Kath Gen
10-20-99 36855-99

7
JOHNSON, LON L. & SANDRA J.
10-18-98 10079-98

8
DAVID L. GRAHAM & SUSAN A. GRAHAM
2-5-95 21506-95 9-7-95

9
SCOTT D. SANDERMAN
3-16-2001 7068-2001

10
BILL & PAIGE HURLEY
8-5-04 27927-04

CHAMBERLIN AVE
Taylor Scott Davis Revoc 11 Trust
17836-2006

4
KEVIN W & ANNE W KURTH
33865-94 8-11-94

5
WILLIAM S. WITCZIK & DEBRA L. WITCZIK
2-21-95 17754-95

CREEK 3RD ADDITION

11